

Secure Access v2.4 User Guides

Basic Usage of Lockt SecureAccess

Lockt SecureAccess

- Logging In
- Navigation
- Basic Configuration
 - Data Overview
 - Doors
 - Schedules
 - Access levels
- Users
- Monitor
 - Events
 - Door Status
 - Reports
- Additional Help

Logging In

4/25/2022

Copyright ©2021 Lockt, LLC

LOCKT[™]

Logging In

- Open up your web browser and navigate to your assigned URL
- (i.e. <https://mysite.lockt.com>)
- When prompted, enter your assigned username and password
- Click Sign In

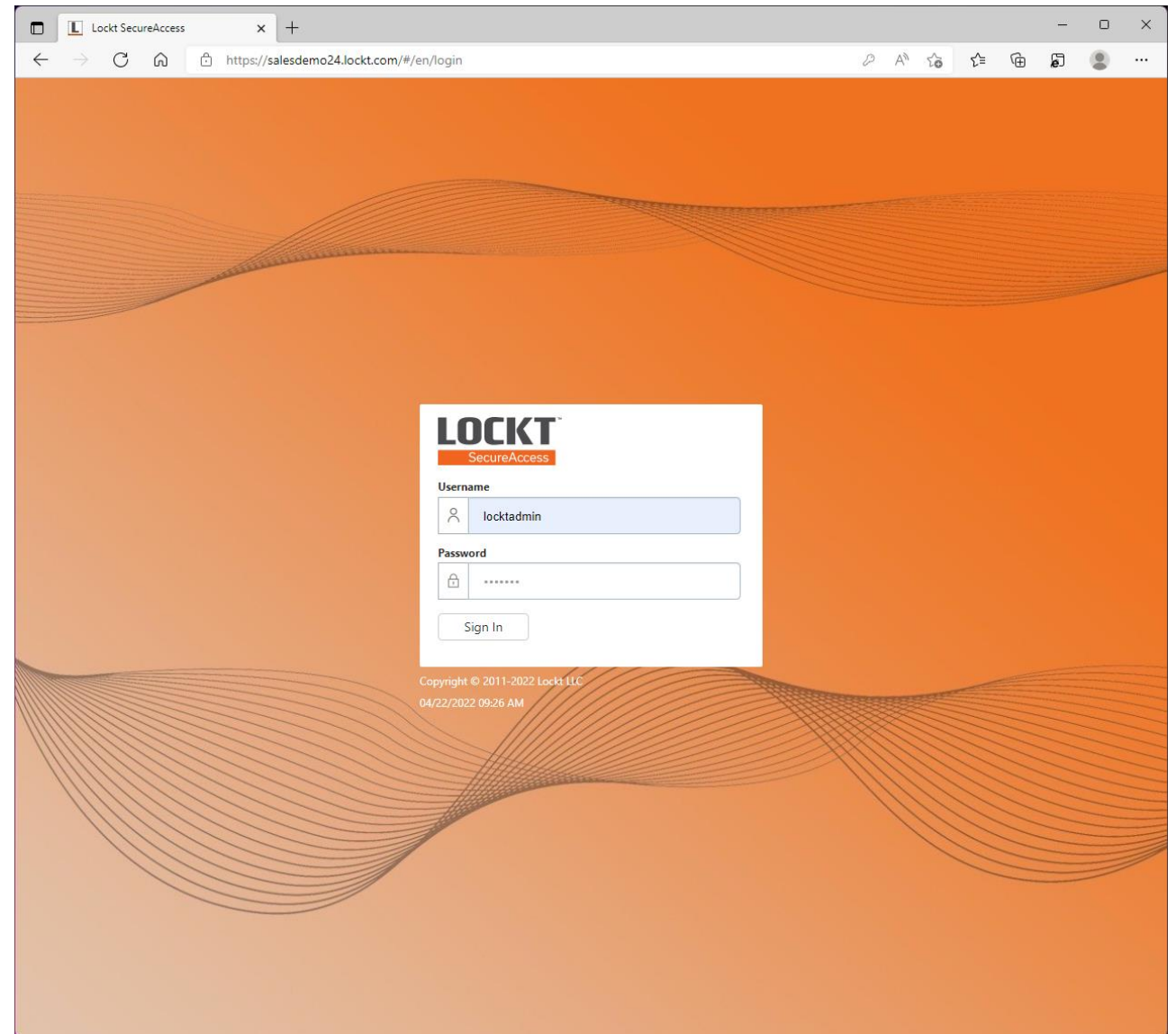

Data Overview

4/25/2022

Copyright ©2021 Lockett, LLC

LOCKT[™]

Navigation

In order to enable full access control using Lockt SecureAccess, several pieces of data need to be configured

- **Doors** – The individual door openings (What)
- **Schedules** – The days and times that doors will be allowed access (When)
- **Access Levels** – combines Doors and Schedules into a role that is assigned to a user (What + When)
- **Users** – individual users that are allowed or disallowed access to a Door through assigned Access Levels (Who)

Navigation

Navigation

- Once logged in, you will see the home page consisting of:
- **The Navigation Menu**
- **The Main Menu**
- **Controller Summary**
- **Door Summary**
- **Recent Events**

Lockt SecureAccess

https://salesdemo24.lockt.com/#/en/app/overview

LOCKT SecureAccess

Welcome, locktadmin. Lockt SecureAccess

04/22/2022 09:28 AM

0 0 Home Layouts Menu

Home Monitor Access Config Admin Back Forward

1 issue found.

5 issues found.

1 of your 2 controllers are online.

One of your controllers is tampered.

2 of your 9 doors are offline.

There are 3 forced issues.

Occurred	Description	User	Source	Controller	Location
04/22/2022 09:28:12 AM	Successful Sign In	Admin, Lock (locktadmin)	24 Test Node		
04/22/2022 08:00:00 AM	Schedule Active - M-F 8-5		24 Test Node		
04/22/2022 07:00:00 AM	Schedule Active - Maintenance		24 Test Node		
04/22/2022 04:00:00 AM	Schedule Active - M-F 8-5		IC2 Test	IC2 Test	
04/22/2022 03:00:00 AM	Schedule Active - Maintenance		IC2 Test	IC2 Test	

+ View More

Active Web Clients

1

Navigation

The Navigation Menu

This menu provides you with all the tools needed to manage the Lockt SecureAccess System, Users, and Access Data

Clicking on any of the menu items will produce an additional dropdown menu

Menu Options

- **Monitor** – View events and Reports
- **Access** – Manage Users, Access Levels, Schedules
- **Config** – Manage Controllers and Doors
- **Admin** – Manage System-wide Settings

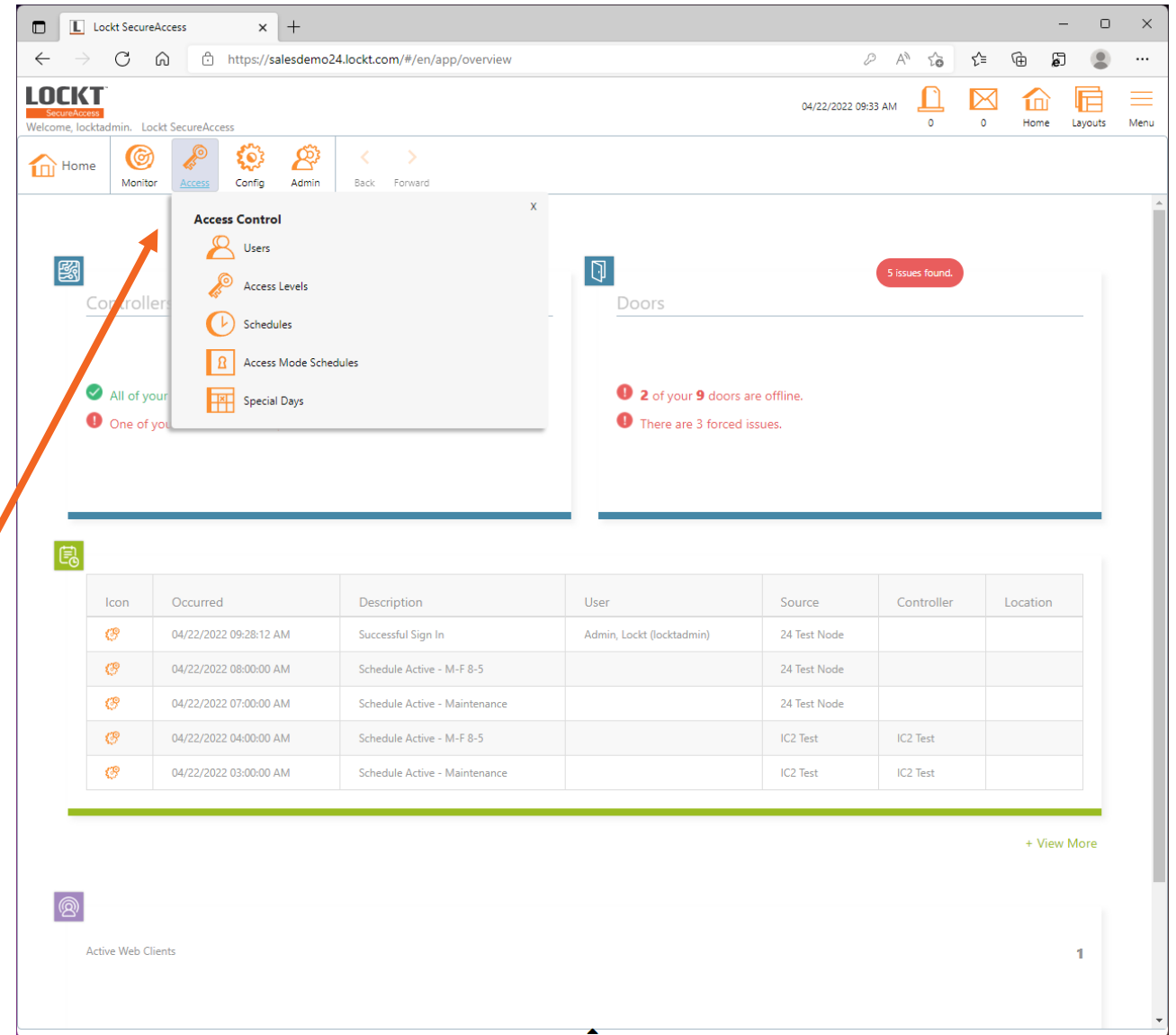

Icon	Occurred	Description	User	Source	Controller	Location
	04/22/2022 09:28:12 AM	Successful Sign In	Admin, Lockt (locktadmin)	24 Test Node		
	04/22/2022 08:00:00 AM	Schedule Active - M-F 8-5		24 Test Node		
	04/22/2022 07:00:00 AM	Schedule Active - Maintenance		24 Test Node		
	04/22/2022 04:00:00 AM	Schedule Active - M-F 8-5		IC2 Test	IC2 Test	
	04/22/2022 03:00:00 AM	Schedule Active - Maintenance		IC2 Test	IC2 Test	

Navigation

The Main Menu

This menu provides options for viewing alerts and messages (if enabled), changing layouts, and the Menu button.

The Menu button provides for:

- **Setting Preferences**
- **Changing Password**
- **Accessing Help**
- **Signing Out**

Icon	Occurred	Description	User	Source	Controller	Location
	04/22/2022 09:28:12 AM	Successful Sign In	Admin, Lockt (locktadmin)	24 Test Node		
	04/22/2022 08:00:00 AM	Schedule Active - M-F 8-5		24 Test Node		
	04/22/2022 07:00:00 AM	Schedule Active - Maintenance		24 Test Node		
	04/22/2022 04:00:00 AM	Schedule Active - M-F 8-5		IC2 Test	IC2 Test	
	04/22/2022 03:00:00 AM	Schedule Active - Maintenance		IC2 Test	IC2 Test	

Below the table is a '+ View More' link. At the bottom of the interface, there is a section for 'Active Web Clients' showing a count of 1.

Navigation

Dashboard Panels

The remaining Home Screen is made of panels for displaying common information

- **Controllers** – displays the current status of any controllers in the system
- **Doors** – Displays the current status and issues related to any Doors in the system
- **Events** – displays the most recent events to occur in the system

Icon	Occurred	Description	User	Source	Controller	Location
	04/22/2022 09:28:12 AM	Successful Sign In	Admin, Lockt (locktadmin)	24 Test Node		
	04/22/2022 08:00:00 AM	Schedule Active - M-F 8-5		24 Test Node		
	04/22/2022 07:00:00 AM	Schedule Active - Maintenance		24 Test Node		
	04/22/2022 04:00:00 AM	Schedule Active - M-F 8-5		IC2 Test	IC2 Test	
	04/22/2022 03:00:00 AM	Schedule Active - Maintenance		IC2 Test	IC2 Test	

Below the table is a '+ View More' link. At the bottom, the 'Active Web Clients' panel shows a count of 1.

Basic Configuration - Doors

Doors

To access the Doors Screen,
Click **Config > Doors**

The Doors Screen is used to
manage **Doors that have
already been created.**

See later slides for instructions
on creating a Door

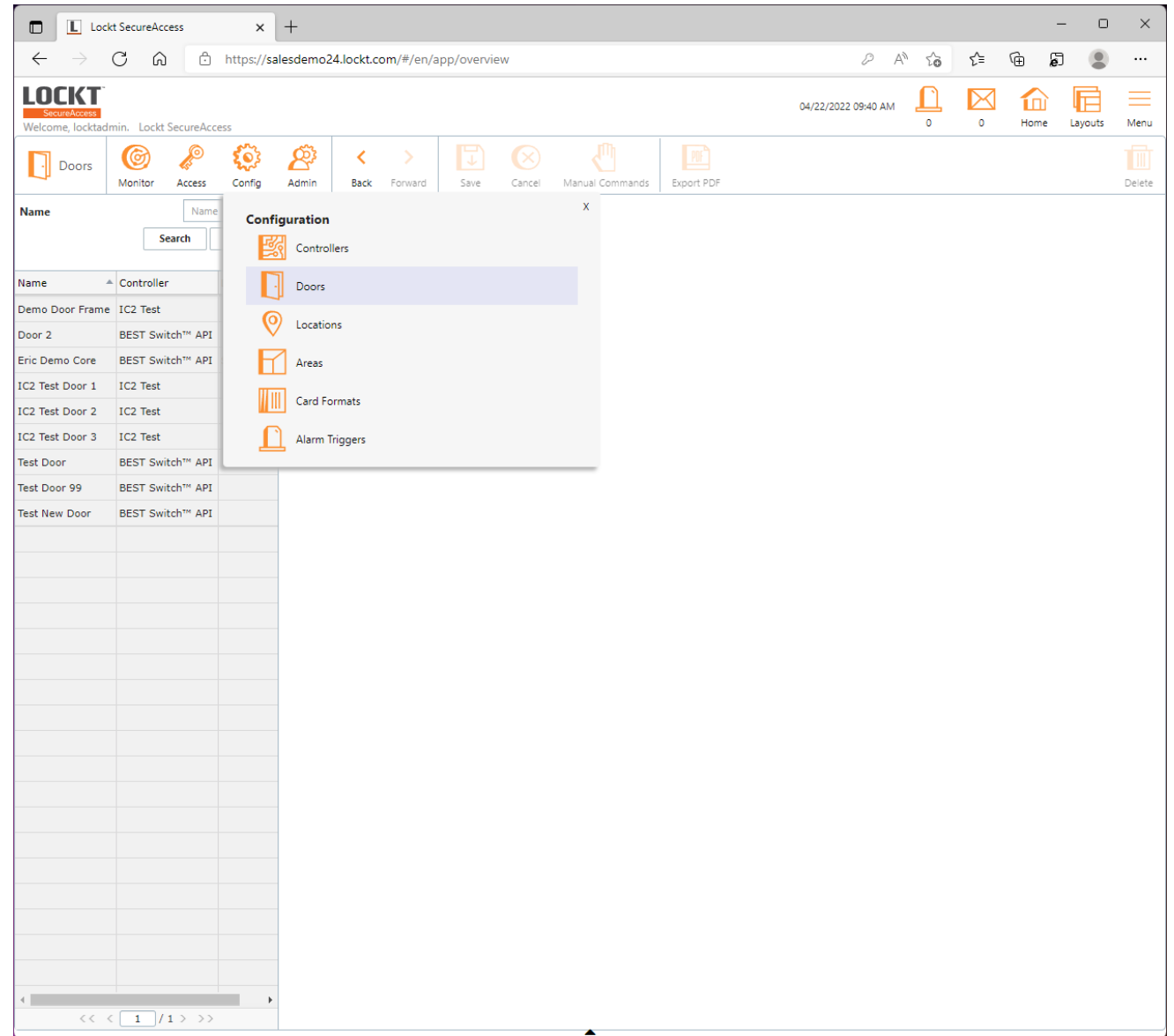

Doors

If Doors have been previously configured, a list of doors will appear on the left of the screen.

Click on any Door in the list of doors to display its details.

Lockt Secure Access is capable of several types of doors.

The specific details and configuration for individual doors will be displayed on this screen.

To change any setting on the door, select any of the editable fields, make your change, and click the **Save** button at the top of the screen.

To delete a door, click the **Delete** button in the top right of the screen.

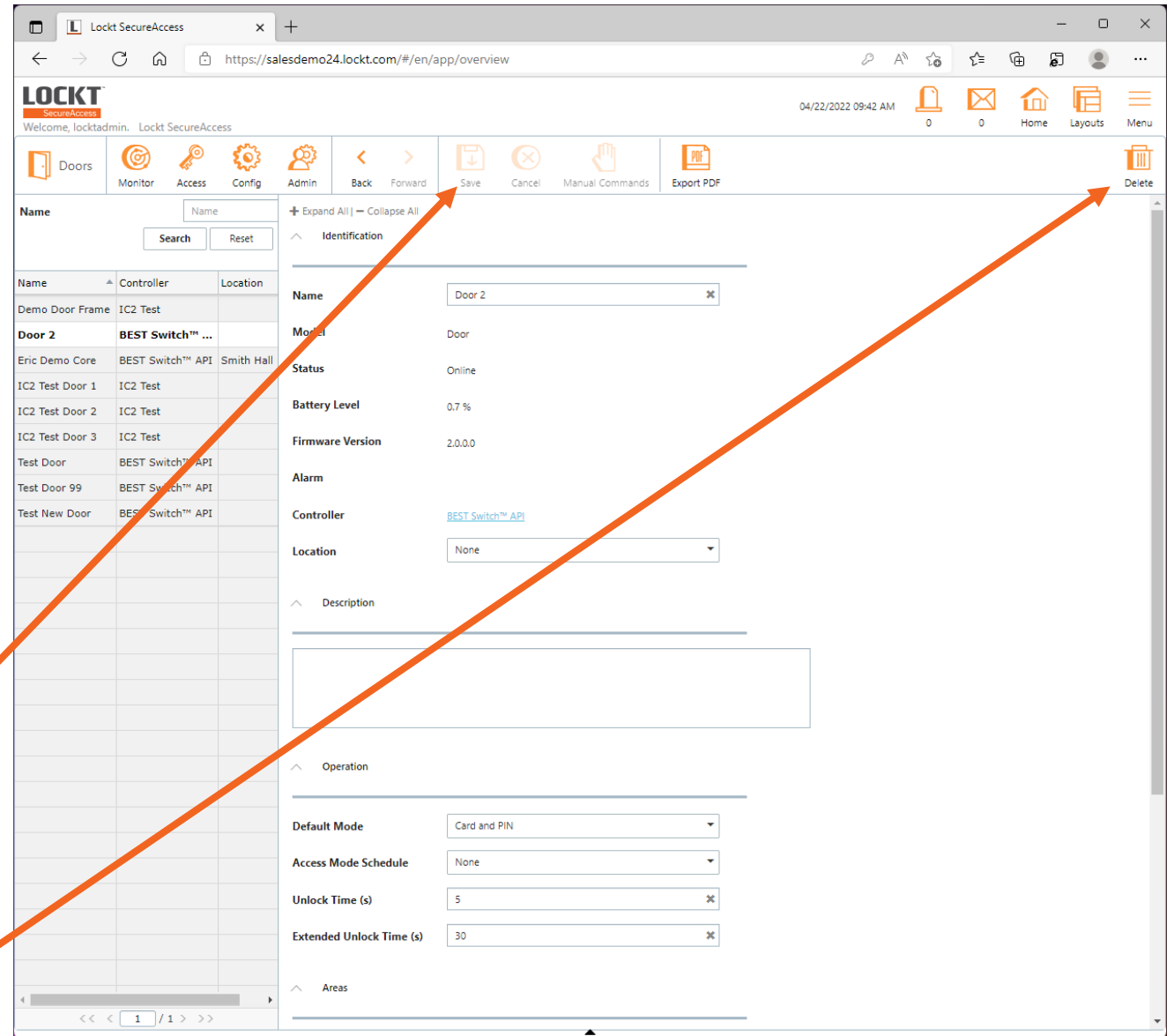

Doors

To Create a Door, click **Config > Controllers**

Doors for hard wired controllers will automatically be created by the controller board.

You will only be able to create Switch Tech Cores manually

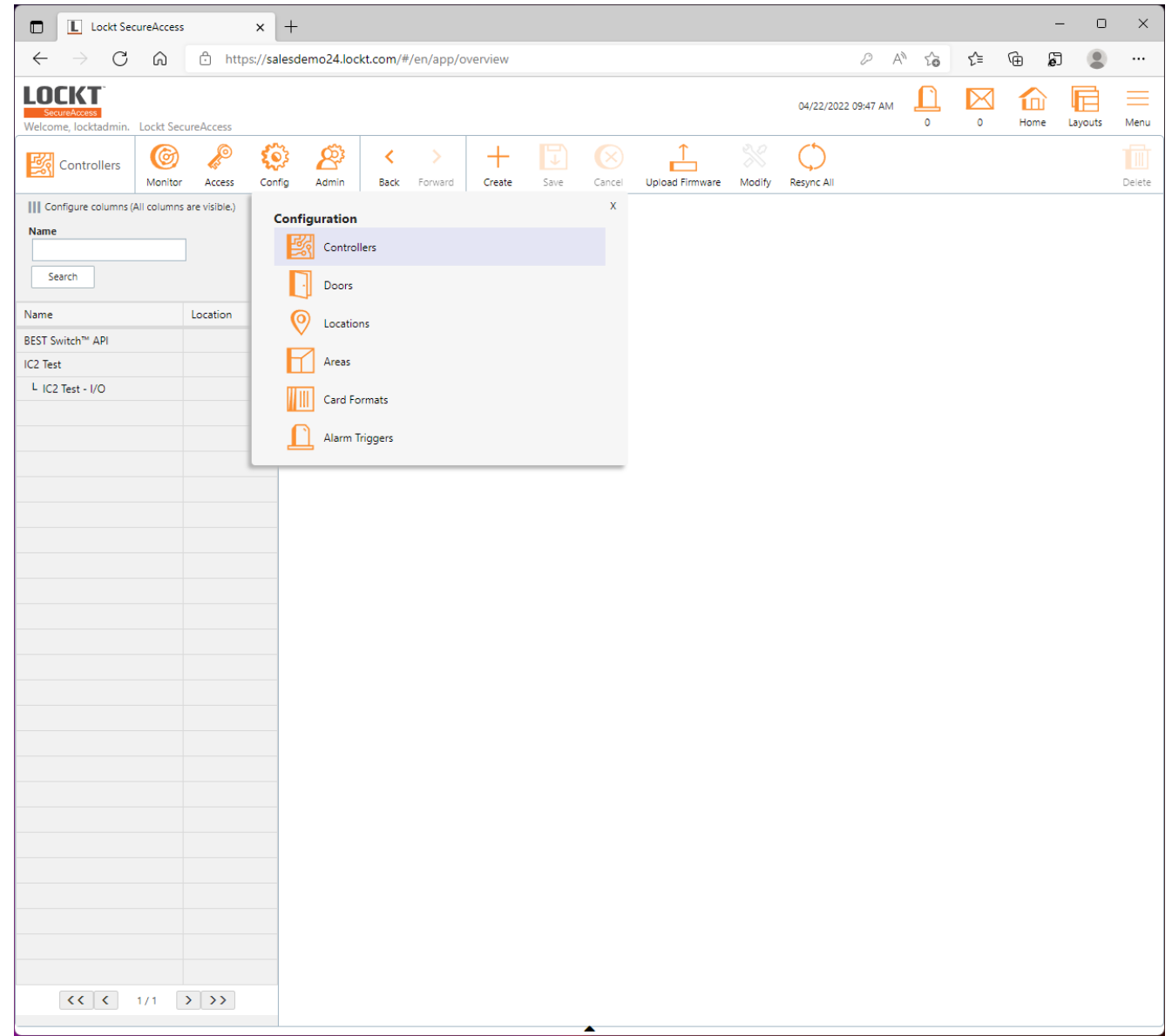

Doors

On the Controllers Screen, click on **Best Switch™ API**

This will bring up a page that shows configuration options for this controller.

Generally speaking, these settings should not be changed.

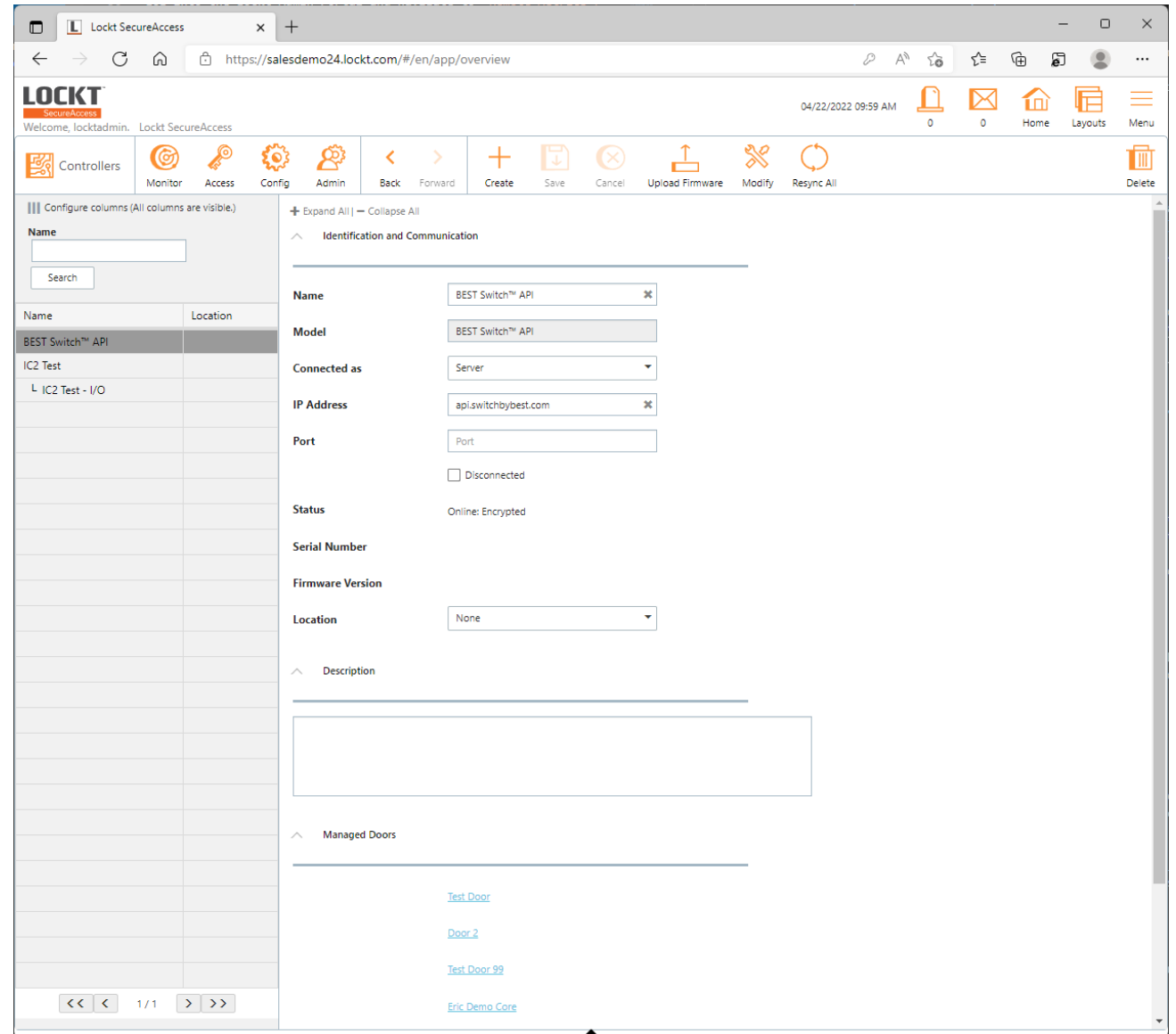

Doors

On the **Best Switch™ API** screen, click the **Modify** button, then click **Add Switch™ Device**

The main content area is divided into two sections. On the left, there is a table with columns "Name" and "Location". The table contains the following entries:

Name	Location
BEST Switch™ API	
IC2 Test	
IC2 Test - I/O	

On the right, the configuration page for the "BEST Switch™ API" device is displayed. The "Modify" button is highlighted with an orange arrow. A dropdown menu is open, showing the following options:

- Change to Entry/Exit
- Remove Exit, Muster or Enrollment Point
- Add Switch™ Device

The configuration page includes the following fields:

- Name: BEST Switch™ API
- Model: BEST Switch™ API
- Connected as: Server
- IP Address: api.switchbybest.com
- Port: Port
- Disconnected:
- Status: Online: Encrypted
- Serial Number: (empty)
- Firmware Version: (empty)
- Location: None
- Description: (empty text area)
- Managed Doors: (empty list)

At the bottom of the page, there are links for "Test Door", "Door 2", "Test Door 99", and "Eric Demo Core".

Doors

In the screen that appears,
enter a name for the new Door

Then, click **Add**

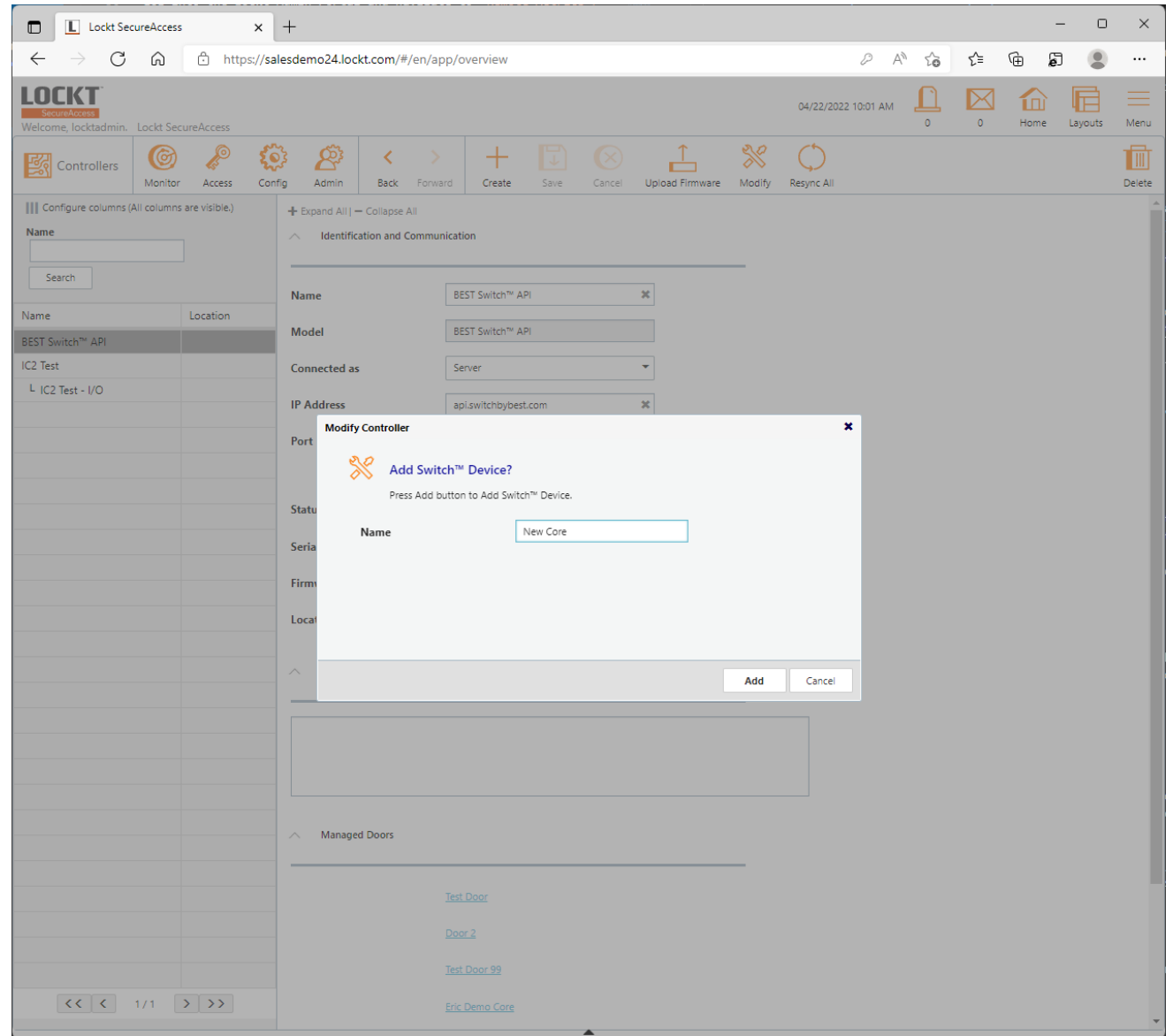

Doors

A confirmation screen will appear.

Click **Ok**

Your new door has been added to Lockt SecureAccess

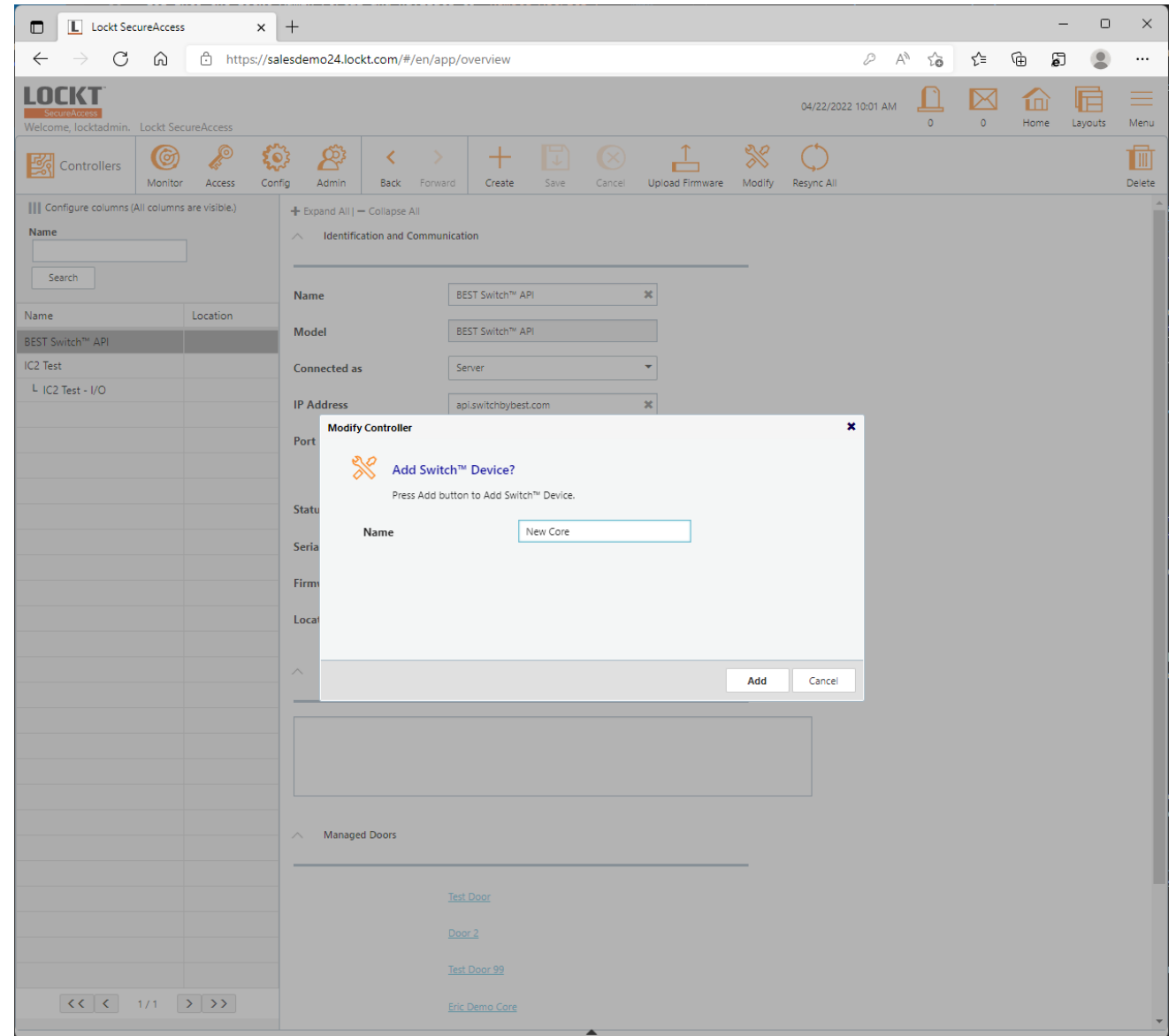

Basic Configuration - Schedules

Schedules

To access the Schedules screen,
Click **Access > Schedules**

The **Schedules** screen is used to
manage create and edit
Schedules

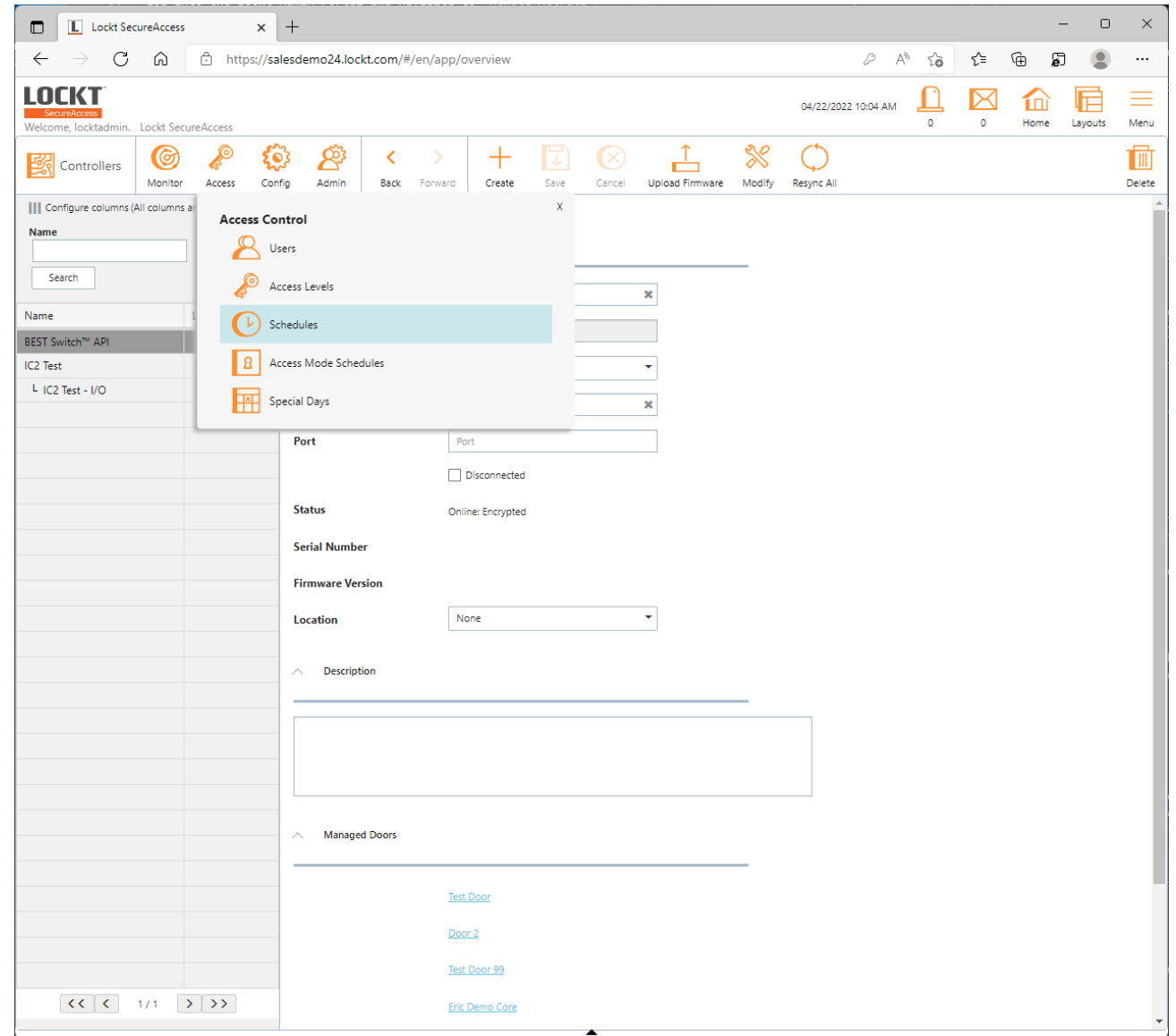

Schedules

To create a new Schedule, click the **Create** button in the top menu

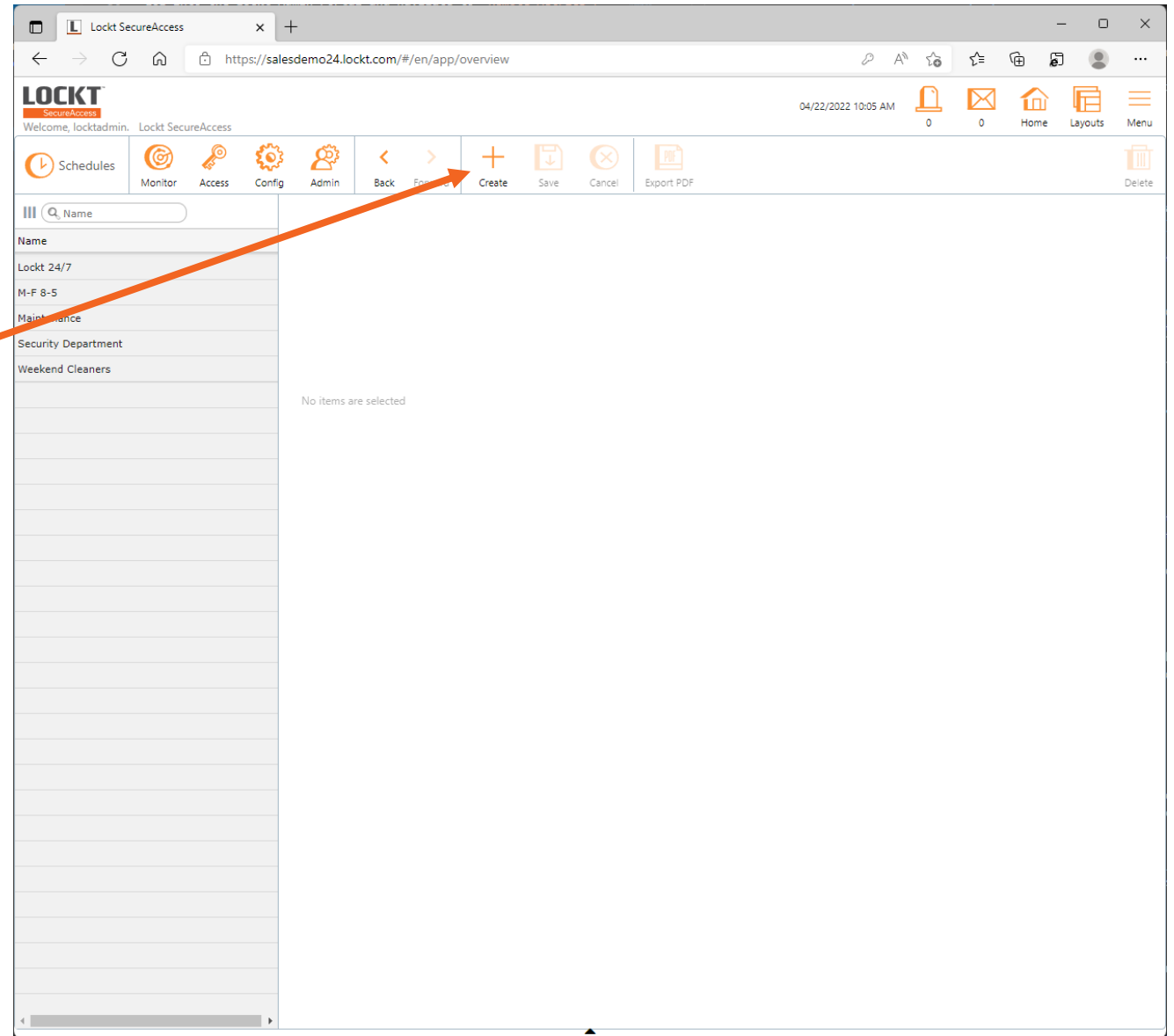

Schedules

Enter a Name for the Schedule in the **Name** field

Click the **+ Add** button on the right side of the screen to add an actual Schedule

Schedules

In the **Times (Start-Stop)** pane, you can enter a start time and a stop time using 24-hour time

You can also select which days to apply by clicking a day name in the **Days** pane. Days highlighted in green will be active on the Schedule. Days in red will not be active

When done, click the **Save** button

Your Schedule has been added to Lockt SecureAccess

Times (Start-Stop)	Days	Special Days
06:00	Mon Tue Wed Thu Fri	Special days...
All day	Weekdays	Weekend
18:00		

Schedules

To edit a Schedule, click on a Schedule name in the left pane

The Schedule details will appear in the middle pane

After changes, click the **Save** button

Times (Start-Stop)	Days	Special Days
08:00	All day	Weekdays
17:00	All days	Weekend

Basic Configuration – Access Levels

Access Levels

To access the Schedules screen,
Click **Access > Access Levels**

The **Access Levels** screen is
used to manage create and edit
Access Levels

Icon	Occurred	Description	User	Source	Controller	Location
🔧	04/22/2022 10:02:43 AM	Configuration Required		New Core	BEST Switch™ API	
🔑	04/22/2022 09:28:12 AM	Successful Sign In	Admin, Lockt (locktadmin)	24 Test Node		
🕒	04/22/2022 08:00:00 AM	Schedule Active - M-F 8-5		24 Test Node		
🕒	04/22/2022 07:00:00 AM	Schedule Active - Maintenance		24 Test Node		
🕒	04/22/2022 04:00:00 AM	Schedule Active - M-F 8-5		IC2 Test	IC2 Test	

Below the table is a '+ View More' link. At the bottom, there is a section for 'Active Web Clients' showing a count of 1.

Access Levels

To create a new Access Level, click the **Create** button in the top menu

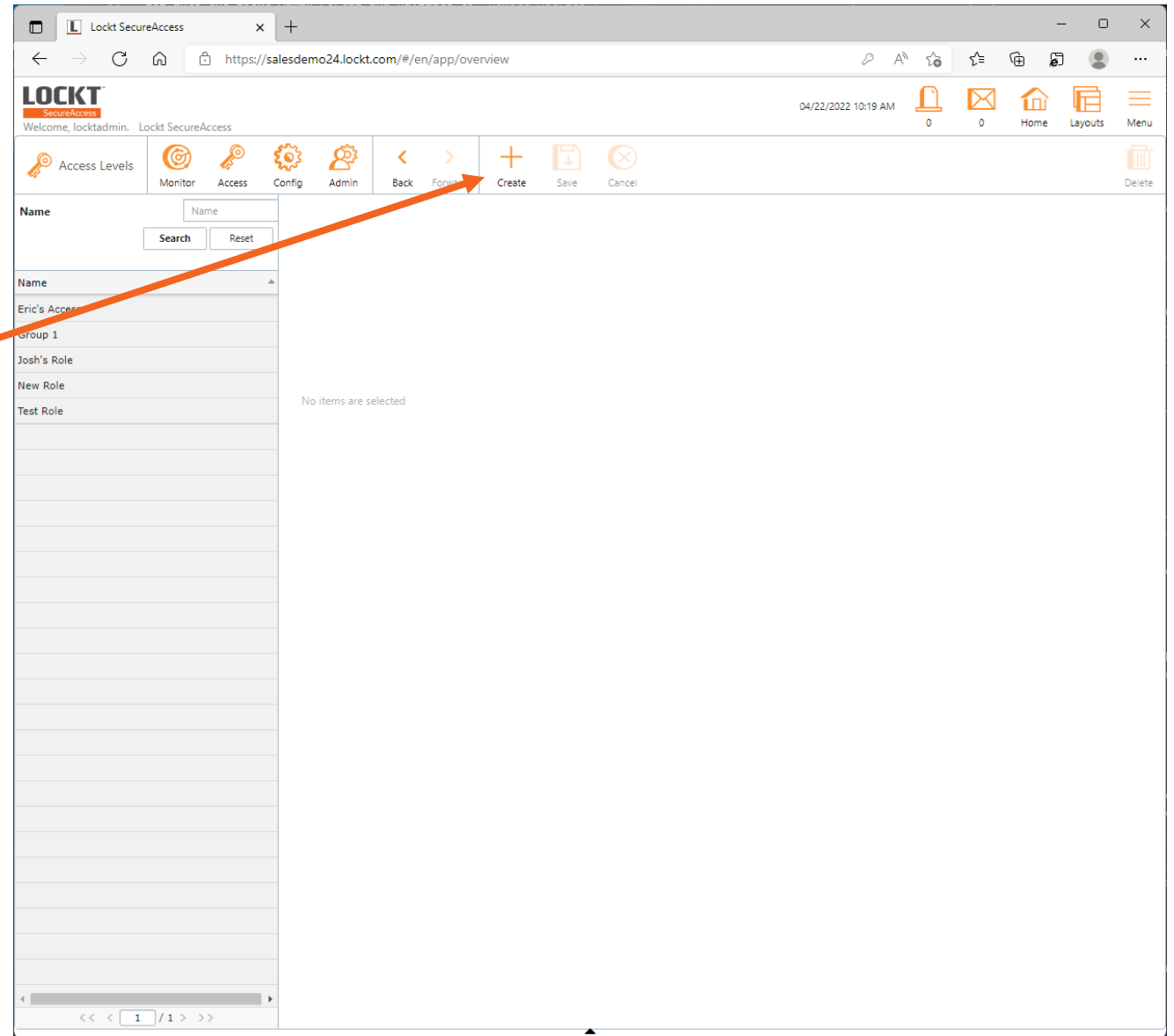

Access Levels

Enter a Name for the Access Level in the **Name** field

To Add Doors to the Access Level, click the **>** icon next to the door name to move it to the **Selected Items pane**

To remove a Door, click the **<** icon to move it back to the **Select one or more items pane**

To change the Schedule that applies to an individual door, select the Schedule from the **Schedule** dropdown in the Selected Items pane

When done, click **Save**

Your Access level has been added to Lockt SecureAccess

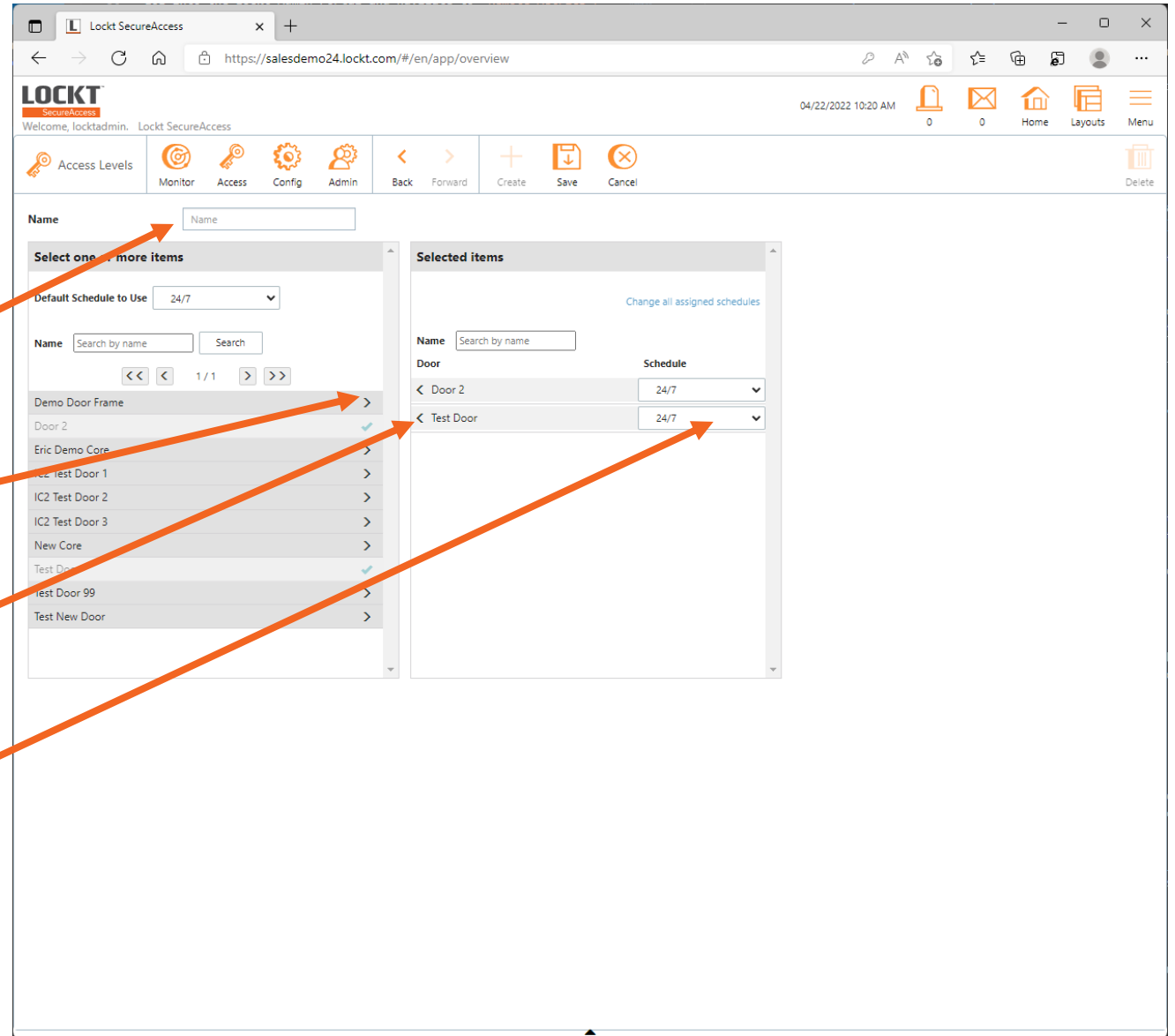

Access Levels

To edit an Access Level, click on an Access Level name in the left pane

The Access Level details will appear in the middle pane

After changes, click the **Save** button

Users

4/25/2022

Copyright ©2021 Lockt, LLC

LOCKT[™]

Users

To access the Users screen,
Click **Access > Users**

The **Users** screen is used to
manage create and edit Users

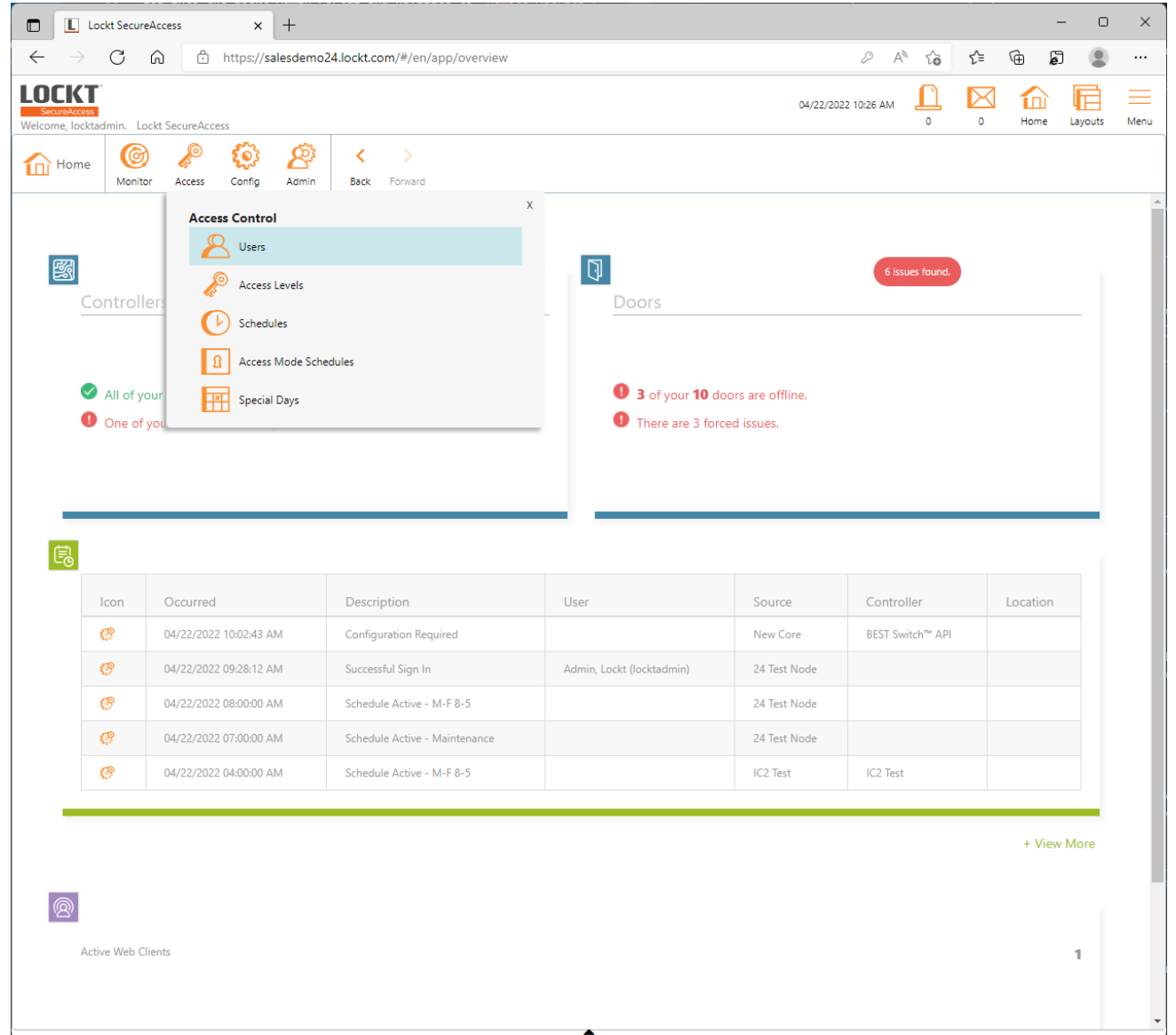

Icon	Occurred	Description	User	Source	Controller	Location
🔧	04/22/2022 10:02:43 AM	Configuration Required		New Core	BEST Switch™ API	
🔑	04/22/2022 09:28:12 AM	Successful Sign In	Admin, Lockt (locktadmin)	24 Test Node		
🕒	04/22/2022 08:00:00 AM	Schedule Active - M-F 8-5		24 Test Node		
🕒	04/22/2022 07:00:00 AM	Schedule Active - Maintenance		24 Test Node		
🕒	04/22/2022 04:00:00 AM	Schedule Active - M-F 8-5		IC2 Test	IC2 Test	

+ View More

Active Web Clients: 1

Users

To create a new Access Level, click the **Create** button in the top menu

Name	ID Number
Admin, Admin	
Admin, Lockt	
Admin, Test	
Greswell, Area	qjwi-880329359
Plummer, Josh	124-1243
Rittenhouse, Eric	
Test, Tony	
User, Test	abc123

Below the table, there is a message: "No items are selected". At the bottom of the page, there is a pagination control showing "1 / 1".

Users

The User Screen has several different sections

- Identity
- Additional Information
- Access

Users

In the Identity section, enter the user's **First Name** and **Last Name**

Choose the User's **Role**

If the User will require access to the Lockt SecureAccess software, change the role to **System Administration** or any of the available administration roles.

Changing the role field to a system administration role will display username and password fields which will be used to grant access to Lockt SecureAccess

If the User will only require cardholder access, leave the Role as Cardholder Only. This setting does not grant access to the Lockt SecureAccess software, but still provides the user the ability to access Doors

Users

Scroll down to access the **Additional Information** area

In this area, enter **Email** or **Mobile Phone** details if needed

Note, Lockt SecureAccess provides the ability to notify end-users of their mobile credentials if an **Email** or **Mobile Phone** number is provided

If both a **Mobile Phone** and **Email** are provided, Lockt SecureAccess will prefer to email the end user

Users

Scroll down to access the **Access > Cards** area

To assign a Card to a User, click the **+ Add** button to the right of the Cards area

A **Card Number** field will appear

Enter the **Card Number** for this user. Card Numbers are generally sequential numeric values

Ensure the **Enabled** checkbox remains checked

Users

Scroll down to access the **Access > PIN** area

If you require PINs along with Credentials, enter a **PIN** for your user

Please note, that any user that is a Switch™ Installer must use a **PIN** if they want to factory reset a core

As a rule of thumb, assign a **PIN** to all Switch™ Installer Users

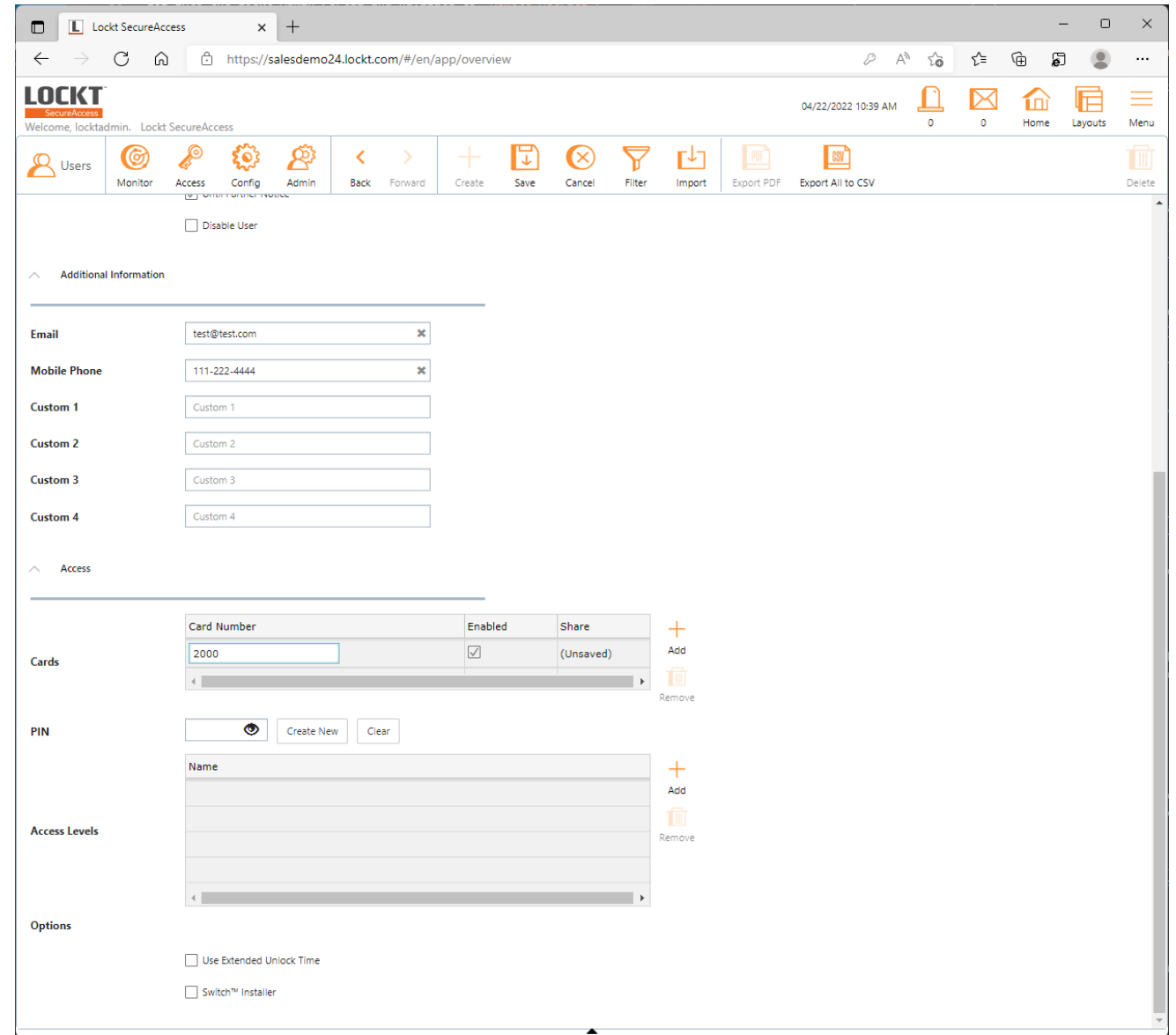

Users

Scroll down to access the **Access > Access Levels** area

To assign an **Access Level** to the User, click the **+ Add** button to the right of the Access Levels area

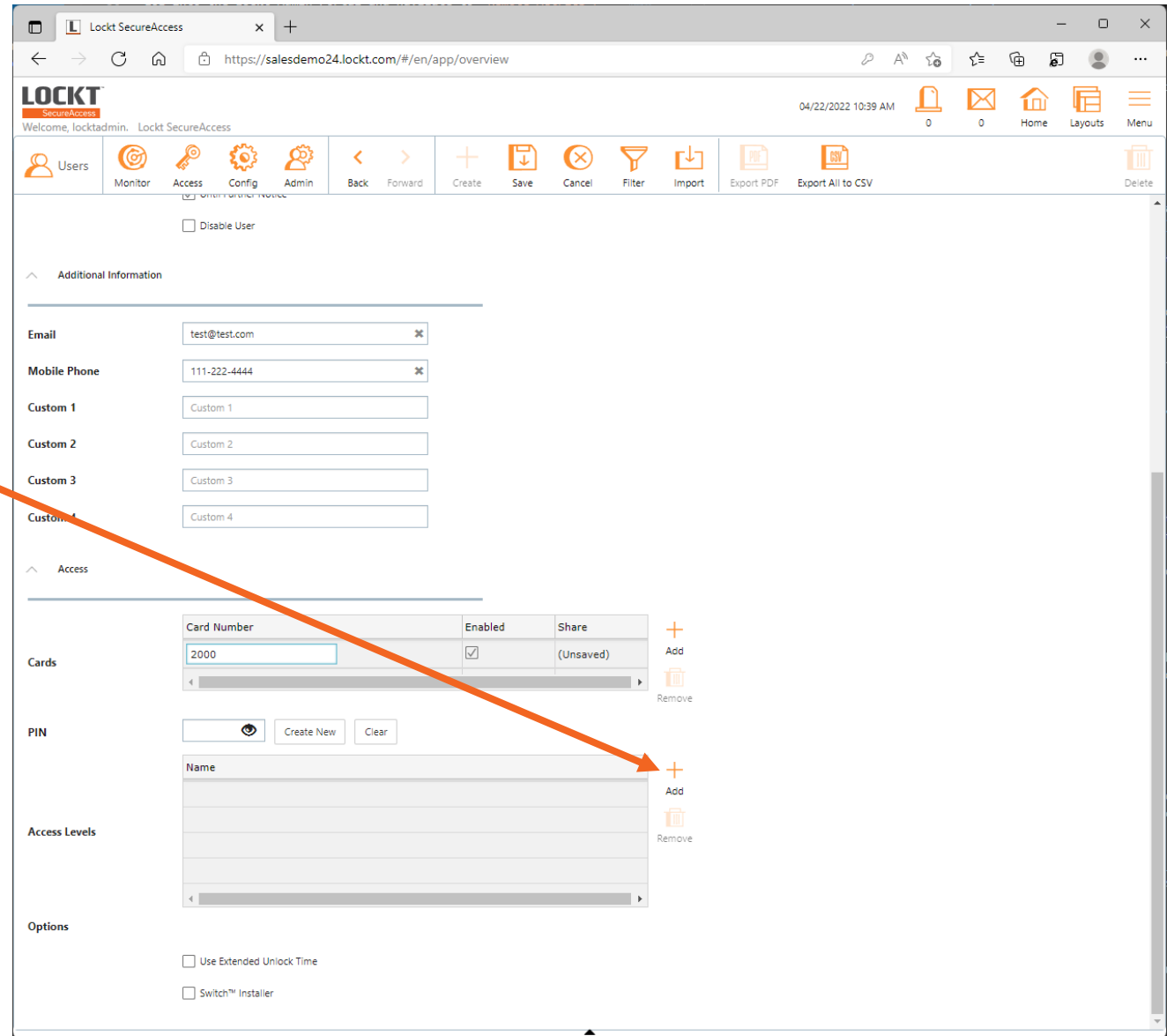

Users

The **Available Access Levels** screen will appear

Select the Access Levels you wish to assign to the User by checking the checkboxes next to their Name

When done, click **OK**

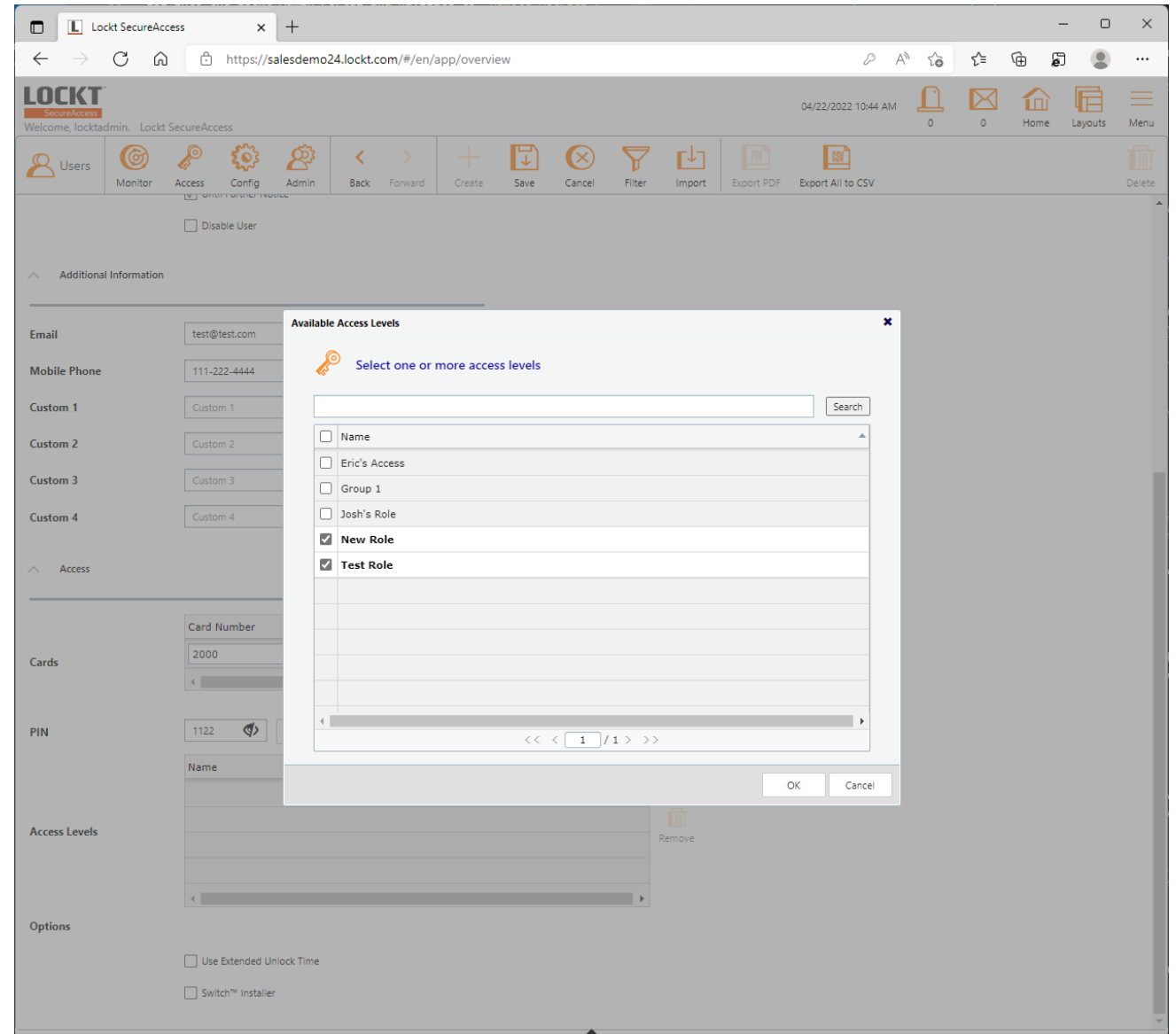

Users

The selected Access Levels will appear in the **Access Levels Area**

- Additional Information:** Fields for Email (test@test.com), Mobile Phone (111-222-4444), and four Custom fields (Custom 1 to Custom 4).
- Access:** A table with columns for Card Number, Enabled, and Share. A card with number 2000 is listed, and a 'New Role' is being added to the 'Access Levels' section.
- Options:** Checkboxes for 'Use Extended Unlock Time' and 'Switch™ Installer'.

Users

Scroll down to the **Options** area

If this users requires Extended Unlock Time, check the **Use Extended Unlock Time** box

If the user will be tasked with installing and/or programming Switch Cores, check the **Switch™ Installer** checkbox

The **Switch™ Installer** checkbox enables the administrative functions within the Best Switch™ App

Card Number	Enabled	Share
2000	<input checked="" type="checkbox"/>	(Unsaved)

Options

- Use Extended Unlock Time
- Switch™ Installer

Users

Now that you have entered all necessary user data, click the **Save** button at the top of the screen

Your user has now been added to Lockt SecureAccess

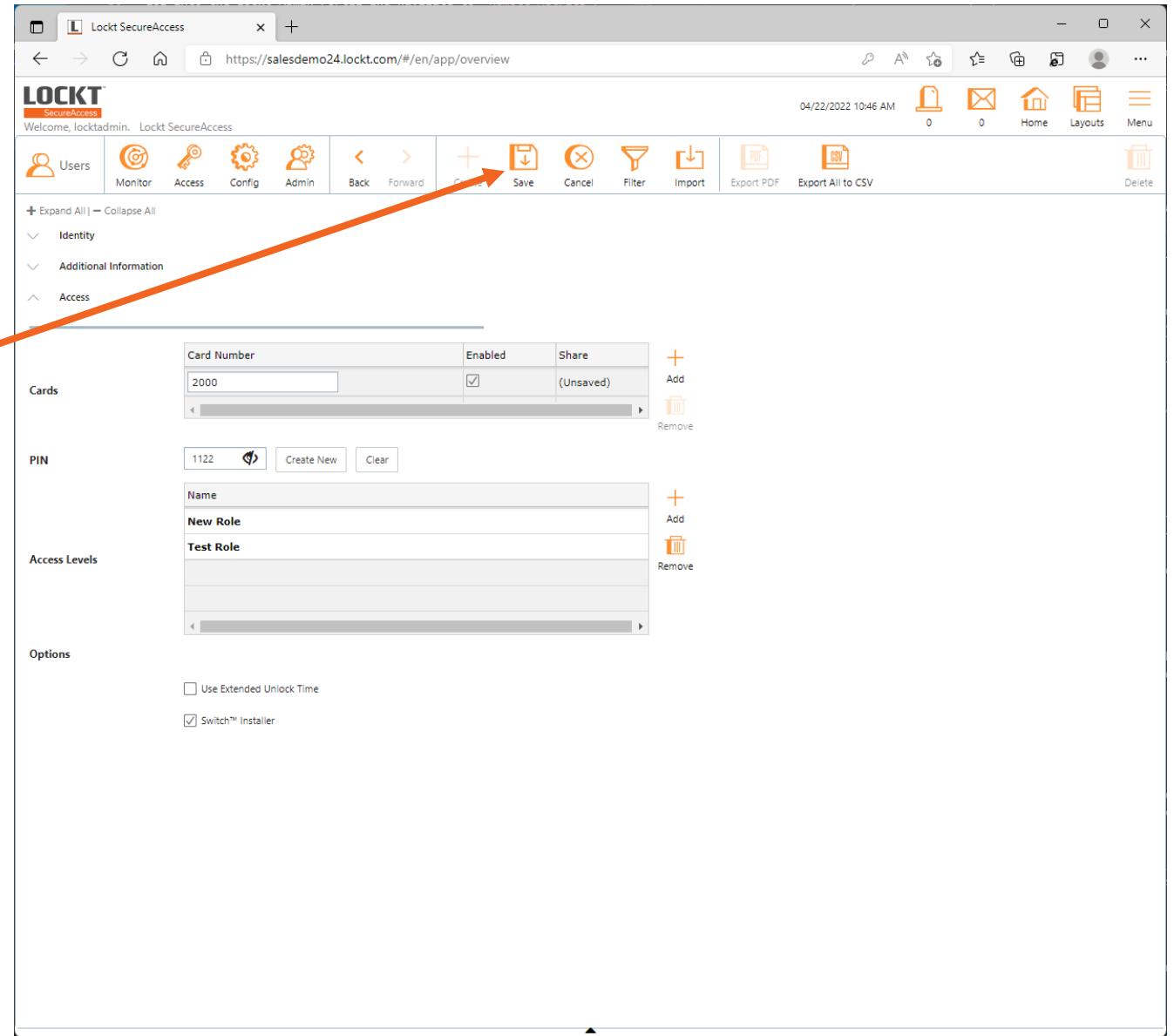

Users

To edit a User, click on a Name in the left pane

The User details will appear in the middle pane

After changes, click the **Save** button

Name	ID Number
Admin, Admin	
Admin, Lockt	
Admin, Test	
Greswell, Rhea	qjwi-880329359
Plummer, Josh	124-1243
Rittenhouse, Eric	
Test, Tony	
User, Test	abc123

User Details:

- Status: Valid
- First Name: Tony
- Last Name: Test
- ID Number: ID Number
- Role: Cardholder Only
- Language: English
- Valid From: 03/03/2022
- Valid Until: 00:00
- Until Further Notice
- Disable User

Additional Information:

- Email: Email
- Mobile Phone: Mobile Phone
- Custom 1: Custom 1
- Custom 2: Custom 2
- Custom 3: Custom 3
- Custom 4: Custom 4

Monitor - Events

4/25/2022

Copyright ©2021 Lockett, LLC

LOCKT[™]

Events

To access the Events screen, Click **Monitor > Events**

The Events screen is used to display and filter all system events

Time	Description	User	Source	Location
8:42:36 AM	Access Granted	Rittenhouse, Eric	Eric Dem...	Smith Hall
8:40:06 AM	Access Granted	Rittenhouse, Eric	Eric Dem...	Smith Hall
8:39:37 AM	Access Granted (Battery Low)	Rittenhouse, Eric	Eric Dem...	Smith Hall
2:41:02 PM	Access Granted	Rittenhouse, Eric	Eric Dem...	
1:04:35 AM	Access Granted	Rittenhouse, Eric	Eric Dem...	Smith Hall
1:02:23 AM	Access Granted	Rittenhouse, Eric	Eric Dem...	Smith Hall
0:41:02 AM	Access Granted	Rittenhouse, Eric	Eric Dem...	
3:36:12 PM	Access Granted	Rittenhouse, Eric	Eric Dem...	
3:36:01 PM	Access Granted	Rittenhouse, Eric	Eric Dem...	
3:00:45 PM	Access Granted	Rittenhouse, Eric	Eric Dem...	
1:36:12 AM	Access Granted	Rittenhouse, Eric	Eric Dem...	
03/31/2022 11:36:01 AM	Access Granted	Rittenhouse, Eric	Eric Dem...	
03/31/2022 11:00:45 AM	Access Granted	Rittenhouse, Eric	Eric Dem...	
03/25/2022 01:14:19 AM	Access Granted	Rittenhouse, Eric	Eric Dem...	
03/25/2022 12:50:53 AM	Access Granted	Rittenhouse, Eric	Eric Dem...	
03/25/2022 12:40:18 AM	Access Granted	Rittenhouse, Eric	Eric Dem...	
03/25/2022 12:40:06 AM	Access Granted	Rittenhouse, Eric	Eric Dem...	
03/25/2022 12:39:24 AM	Access Granted	Rittenhouse, Eric	Eric Dem...	
03/25/2022 12:39:16 AM	Access Granted	Rittenhouse, Eric	Eric Dem...	
03/25/2022 12:37:56 AM	Access Granted	Rittenhouse, Eric	Eric Dem...	
03/25/2022 12:32:36 AM	Access Granted	Rittenhouse, Eric	Eric Dem...	
03/25/2022 12:23:24 AM	Access Granted	Rittenhouse, Eric	Eric Dem...	
03/25/2022 12:01:37 AM	Access Granted	Rittenhouse, Eric	Eric Dem...	
03/24/2022 11:53:44 PM	Access Granted	Rittenhouse, Eric	Eric Dem...	
03/24/2022 11:46:02 PM	Access Granted	Rittenhouse, Eric	Eric Dem...	
03/24/2022 11:08:39 PM	Access Granted	Rittenhouse, Eric	Eric Dem...	
03/24/2022 09:14:19 PM	Access Granted	Rittenhouse, Eric	Eric Dem...	
03/24/2022 08:50:53 PM	Access Granted	Rittenhouse, Eric	Eric Dem...	
03/24/2022 08:40:18 PM	Access Granted	Rittenhouse, Eric	Eric Dem...	
03/24/2022 08:40:06 PM	Access Granted	Rittenhouse, Eric	Eric Dem...	

Events

The Events screen displays all system related events

Filters are available by clicking the **Filter** button in the top menu

You can filter the list by any of the available criteria including:

- **Users**
- **Devices**
- **Event Types**

To apply a filter, choose your filter options, then click the **Search** button at the bottom left.

Events

Applying filters will change the Events that are display

To reset the filters, click the **Reset** button

Icon	Occurred	Description	User	Source	Location
🔒	04/13/2022 06:26:20 PM	Access Mode: Card or PIN		Demo Do...	
🔒	04/13/2022 06:26:20 PM	Door Forced Open		IC2 Test ...	
🔒	04/13/2022 06:26:20 PM	Access Mode: Card or PIN		IC2 Test ...	
🔒	04/13/2022 06:26:19 PM	Door Forced Open		IC2 Test ...	
🔒	04/13/2022 06:26:19 PM	Access Mode: Card or PIN		IC2 Test ...	
🔒	04/13/2022 06:26:19 PM	Door Forced Open		IC2 Test ...	
🔒	04/13/2022 06:26:19 PM	Access Mode: Card or PIN		IC2 Test ...	
🔒	04/13/2022 03:32:48 PM	Access Mode: Card or PIN		Demo Do...	
🔒	04/13/2022 03:32:48 PM	Door Forced Open		IC2 Test ...	
🔒	04/13/2022 03:32:48 PM	Access Mode: Card or PIN		IC2 Test ...	
🔒	04/13/2022 03:32:48 PM	Door Forced Open		IC2 Test ...	
🔒	04/13/2022 03:32:48 PM	Access Mode: Card or PIN		IC2 Test ...	
🔒	04/11/2022 12:23:36 PM	Access Mode: Card or PIN		Demo Do...	
🔒	04/11/2022 12:23:36 PM	Door Forced Open		IC2 Test ...	
🔒	04/11/2022 12:23:36 PM	Access Mode: Card or PIN		IC2 Test ...	
🔒	04/11/2022 12:23:36 PM	Door Forced Open		IC2 Test ...	
🔒	04/11/2022 12:23:36 PM	Access Mode: Card or PIN		IC2 Test ...	
🔒	04/11/2022 12:23:36 PM	Door Forced Open		IC2 Test ...	
🔒	04/5/2022 05:27:20 PM	Access Mode: Card or PIN		Demo Do...	
🔒	04/5/2022 05:27:20 PM	Door Forced Open		IC2 Test ...	
🔒	04/5/2022 05:27:19 PM	Access Mode: Card or PIN		IC2 Test ...	
🔒	04/5/2022 05:27:19 PM	Door Forced Open		IC2 Test ...	
🔒	04/5/2022 05:27:19 PM	Access Mode: Card or PIN		IC2 Test ...	
🔒	04/5/2022 05:27:19 PM	Door Forced Open		IC2 Test ...	
🔒	04/5/2022 05:27:19 PM	Access Mode: Card or PIN		IC2 Test ...	
🔒	03/21/2022 07:23:16 PM	Access Mode: Card or PIN		Demo Do...	
🔒	03/21/2022 07:23:16 PM	Door Forced Open		IC2 Test ...	

Monitor - Events

4/25/2022

Copyright ©2021 Lockett, LLC

LOCKT[™]

Door Status

To access the Door Status screen, Click **Monitor > Door Status**

Errors	Alarm	Model	Controller	Firmware Version	Battery Level	Location
		Door		2.0.0.0	0.7 %	
		Door		2.0.0.0	0.4 %	
		Door				
		Door		2.0.0.0	0.6 %	
		Door				
		Door				

Door Status

The Door Status screen is used to display an overview of all doors in the system and their current statuses

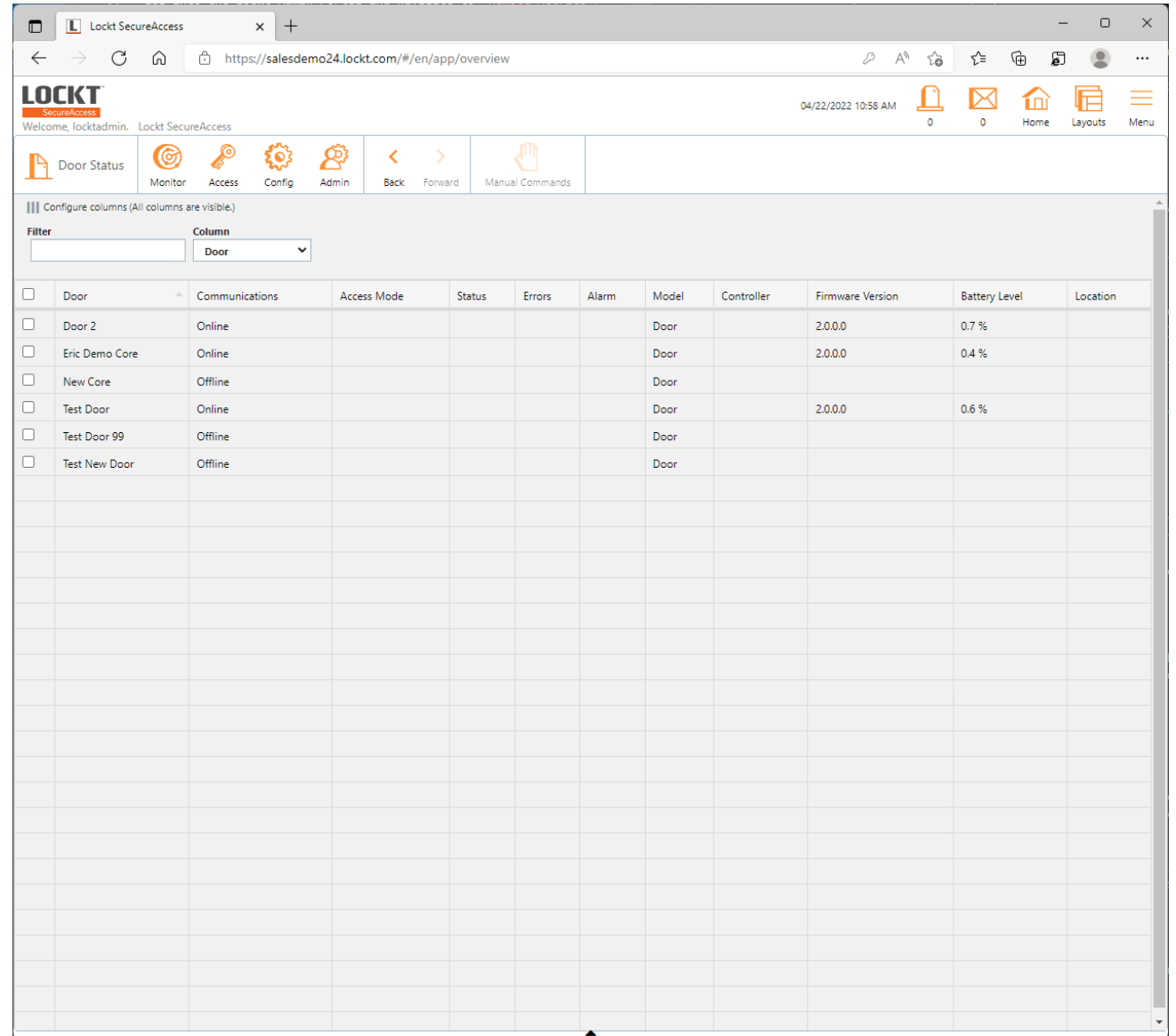

Lockt SecureAccess

04/22/2022 10:58 AM

Door Status

Configure columns (All columns are visible)

Filter: Column: Door

<input type="checkbox"/>	Door	Communications	Access Mode	Status	Errors	Alarm	Model	Controller	Firmware Version	Battery Level	Location
<input type="checkbox"/>	Door 2	Online					Door		2.0.0.0	0.7 %	
<input type="checkbox"/>	Eric Demo Core	Online					Door		2.0.0.0	0.4 %	
<input type="checkbox"/>	New Core	Offline					Door				
<input type="checkbox"/>	Test Door	Online					Door		2.0.0.0	0.6 %	
<input type="checkbox"/>	Test Door 99	Offline					Door				
<input type="checkbox"/>	Test New Door	Offline					Door				

Monitor - Reports

4/25/2022

Copyright ©2021 Lockt, LLC

LOCKT[™]

Reports

To access the Reports screen,
Click **Monitor > Reports**

Errors	Alarm	Model	Controller	Firmware Version	Battery Level	Location
		Door		2.0.0.0	0.7 %	
		Door		2.0.0.0	0.4 %	
		Door				
		Door		2.0.0.0	0.6 %	
		Door				
		Door				

Reports

A list of available **Reports** will appear in the left pane

To execute a report, click on one of the available reports

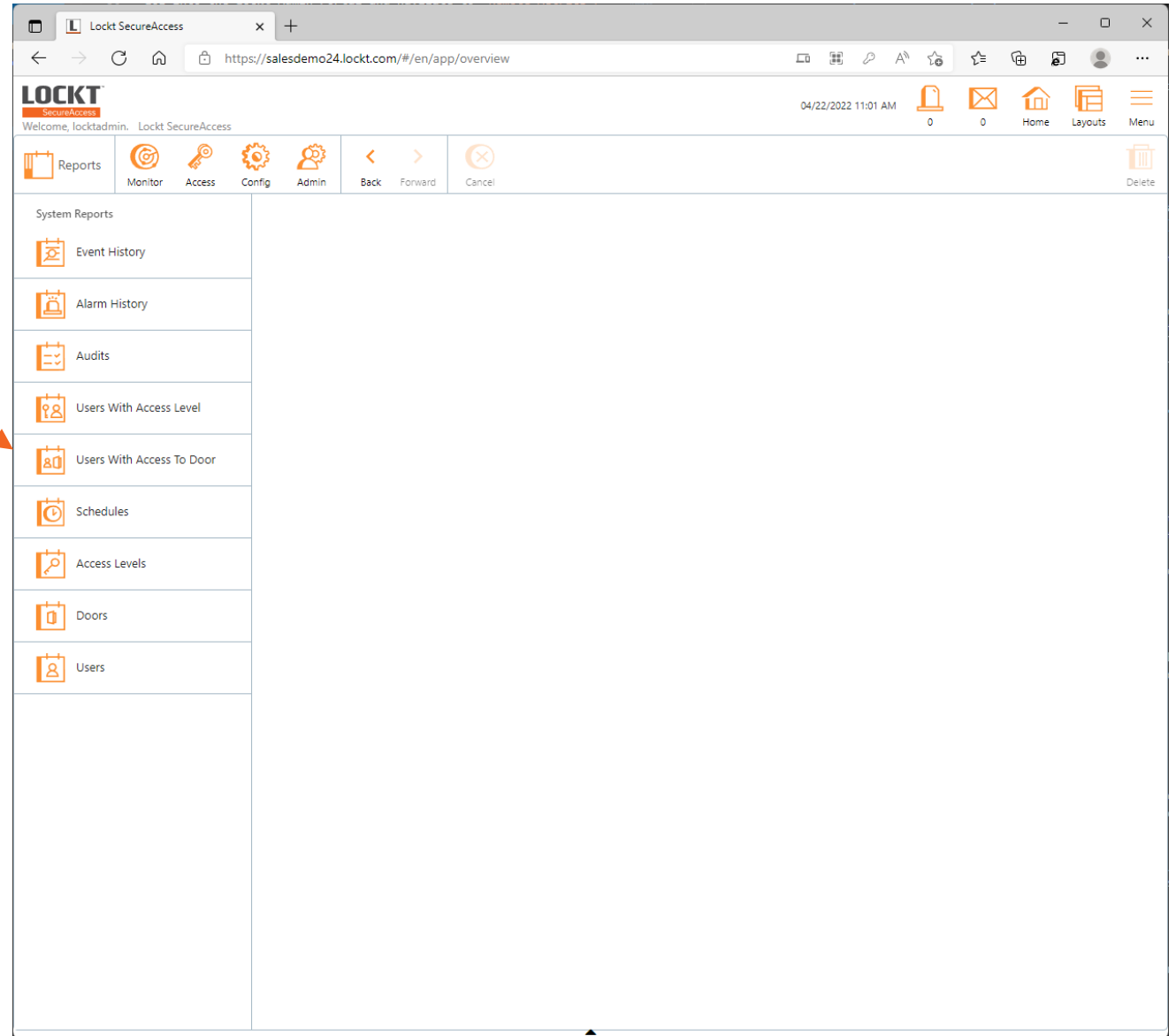

Reports

Each report will have different options for filtering, saving, and exporting

For those that support CSV export, click the **Export CSV** button to get an Excel file version of the report

To run the report on screen, click the **Generate** button

Reports

After clicking the **Generate** button, the report details will appear

Icon	Occurred	Description	User	Source	Recorded	Controller	Area	Location
	04/22/2022 10:02:43 AM	Configuration Required		New Core	04/22/2022 10:02:48 AM	BEST Switch™ API		
	04/22/2022 09:28:12 AM	Successful Sign In	Admin, Lockt (locktadmin)	24 Test Node	04/22/2022 09:28:12 AM			
	04/22/2022 08:00:00 AM	Schedule Active - M-F 8-5		24 Test Node	04/22/2022 08:00:00 AM			
	04/22/2022 07:00:00 AM	Schedule Active - Maintenance		24 Test Node	04/22/2022 07:00:00 AM			
	04/22/2022 04:00:00 AM	Schedule Active - M-F 8-5		IC2 Test	04/22/2022 03:59:35 AM	IC2 Test		
	04/22/2022 03:00:00 AM	Schedule Active - Maintenance		IC2 Test	04/22/2022 02:59:36 AM	IC2 Test		
	04/22/2022 12:00:05 AM	Database Backup Copied to Remote Server - 2022-04-22-000000.dbbbackup		24 Test Node	04/22/2022 12:00:05 AM			
	04/22/2022 12:00:04 AM	Database Backed Up - 2022-04-22-000000.dbbbackup		24 Test Node	04/22/2022 12:00:04 AM			
	04/21/2022 09:11:19 PM	Successful Sign In	Admin, Lockt (locktadmin)	24 Test Node	04/21/2022 09:11:19 PM			
	04/21/2022 05:00:00 PM	Schedule Inactive - M-F 8-5		24 Test Node	04/21/2022 05:00:00 PM			
	04/21/2022 04:21:42 PM	Successful Sign In	Admin, Lockt (locktadmin)	24 Test Node	04/21/2022 04:21:42 PM			
	04/21/2022 04:00:00 PM	Schedule Inactive - Maintenance		24 Test Node	04/21/2022 04:00:00 PM			
	04/21/2022 01:00:00 PM	Schedule Inactive - M-F 8-5		IC2 Test	04/21/2022 12:59:36 PM	IC2 Test		
	04/21/2022 12:00:00 PM	Schedule Inactive - Maintenance		IC2 Test	04/21/2022 11:59:36 AM	IC2 Test		
	04/21/2022	Schedule Active -		24 Test Node	04/21/2022			

Additional Help

4/25/2022

Copyright ©2021 Lockt, LLC

LOCKT[™]

Additional Help

For Additional Help, click the **Menu** button in the upper right and select **Help**

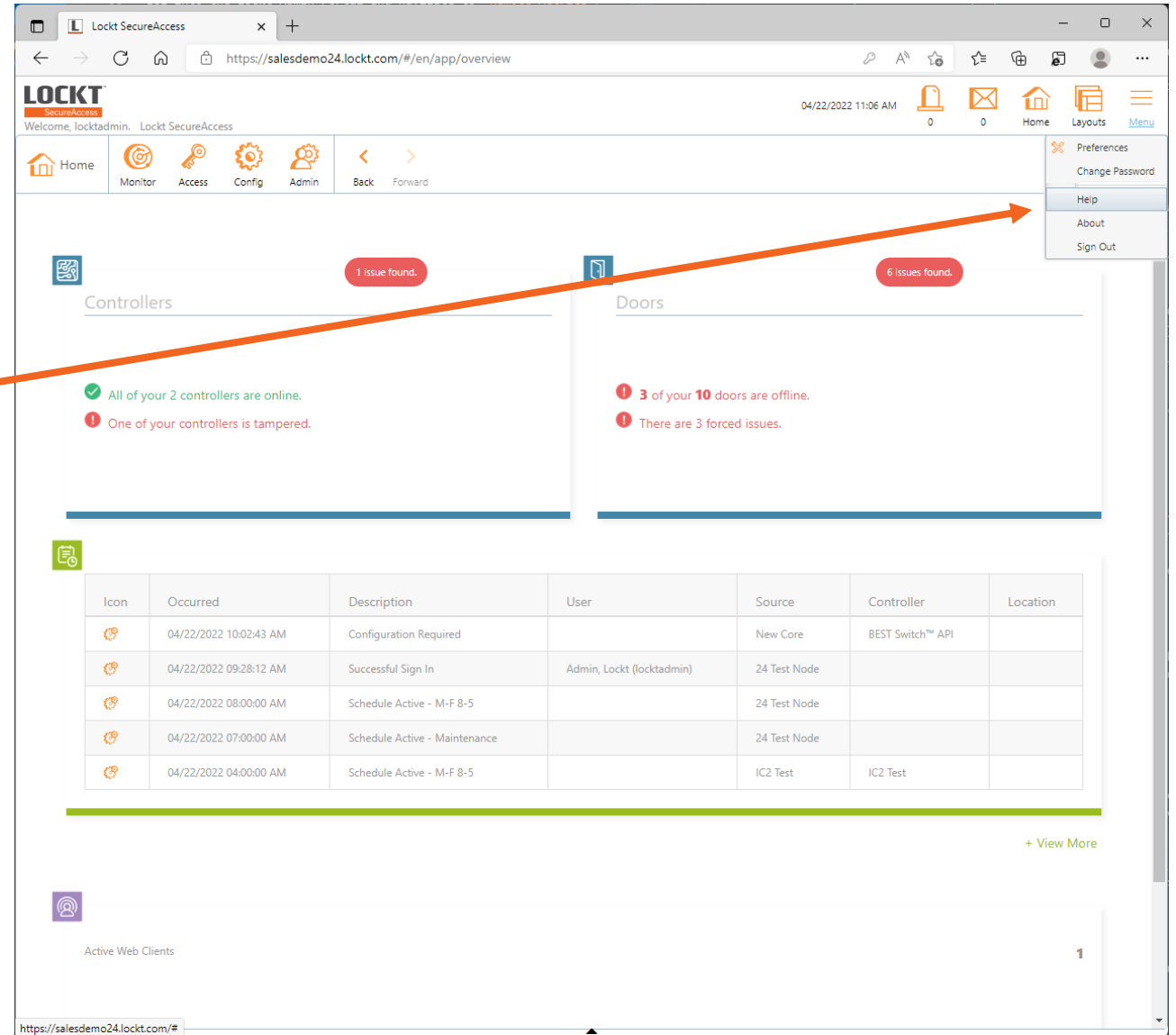

Icon	Occurred	Description	User	Source	Controller	Location
	04/22/2022 10:02:43 AM	Configuration Required		New Core	BEST Switch™ API	
	04/22/2022 09:28:12 AM	Successful Sign In	Admin, Lockt (locktadmin)	24 Test Node		
	04/22/2022 08:00:00 AM	Schedule Active - M-F 8-5		24 Test Node		
	04/22/2022 07:00:00 AM	Schedule Active - Maintenance		24 Test Node		
	04/22/2022 04:00:00 AM	Schedule Active - M-F 8-5		IC2 Test	IC2 Test	

At the bottom of the table, there is a '+ View More' link. Below the table is a section for 'Active Web Clients' showing a count of 1.

Additional Help

The User Guide will appear with further details and help topics available at any time

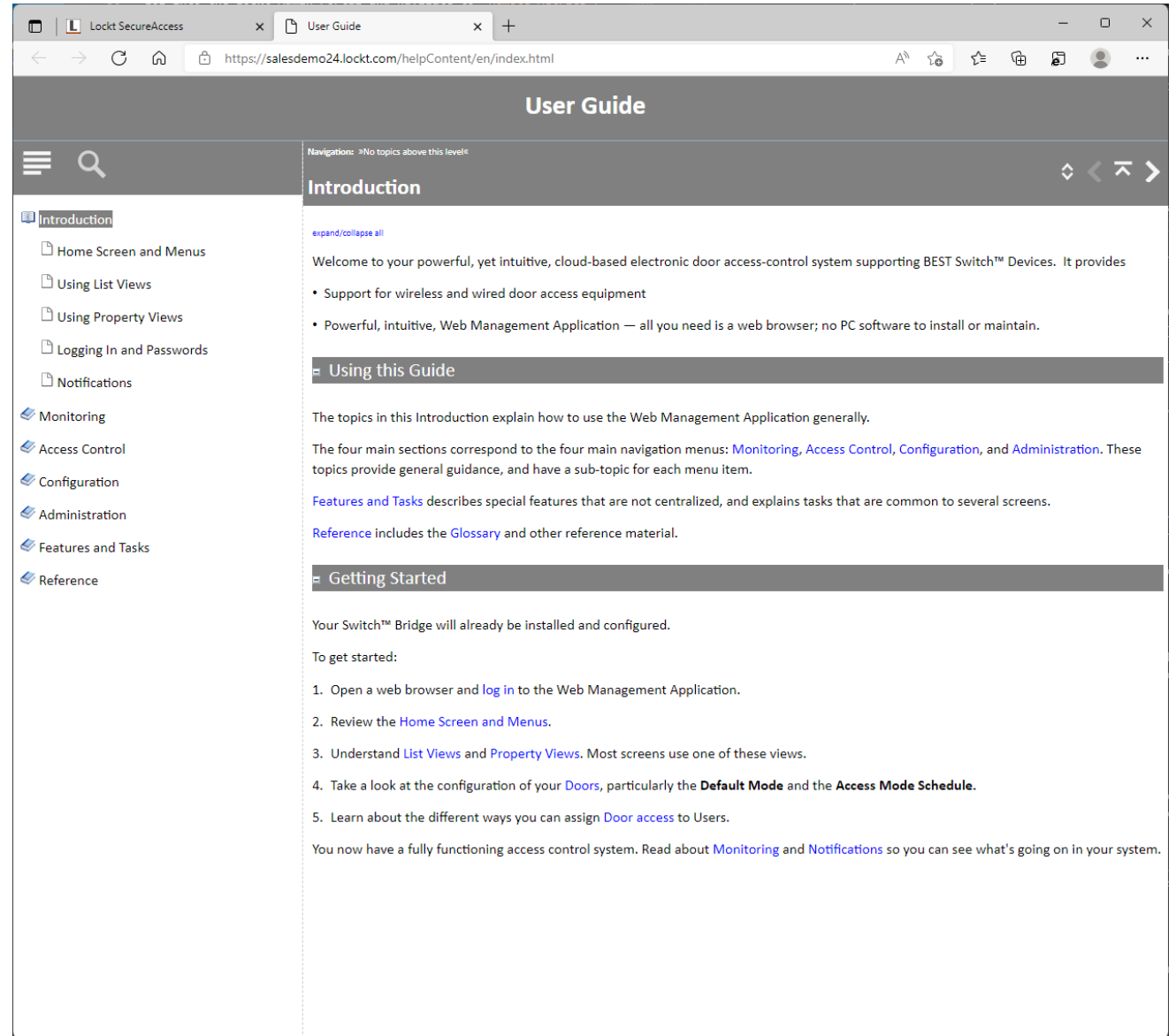

Welcome to your powerful, yet intuitive, cloud-based electronic door access-control system supporting BEST Switch™ Devices. It provides

- Support for wireless and wired door access equipment
- Powerful, intuitive, Web Management Application — all you need is a web browser; no PC software to install or maintain.

Using this Guide

The topics in this Introduction explain how to use the Web Management Application generally.

The four main sections correspond to the four main navigation menus: [Monitoring](#), [Access Control](#), [Configuration](#), and [Administration](#). These topics provide general guidance, and have a sub-topic for each menu item.

[Features and Tasks](#) describes special features that are not centralized, and explains tasks that are common to several screens.

[Reference](#) includes the [Glossary](#) and other reference material.

Getting Started

Your Switch™ Bridge will already be installed and configured.

To get started:

1. Open a web browser and [log in](#) to the Web Management Application.
2. Review the [Home Screen and Menu](#).
3. Understand [List Views](#) and [Property Views](#). Most screens use one of these views.
4. Take a look at the configuration of your [Doors](#), particularly the **Default Mode** and the **Access Mode Schedule**.
5. Learn about the different ways you can assign [Door access](#) to Users.

You now have a fully functioning access control system. Read about [Monitoring](#) and [Notifications](#) so you can see what's going on in your system.